

#997 T26N R5W Sec 31



CERTIFICATE OF REASURER

State of Montana  
County of Hill

I, David Anthony Wipf, Surveyor of the State of Montana, do hereby certify that the survey for the highway right-of-way and common boundaries shown on this map was made by me or under my supervision and to the best of my knowledge and belief is true and correct.

Dated this 31<sup>st</sup> day of October, 2011.

David A. Wipf, Surveyor



BASIS OF BEARING  
N 00°31'00.00" W  
(REC A - 80.00CH)

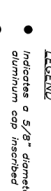
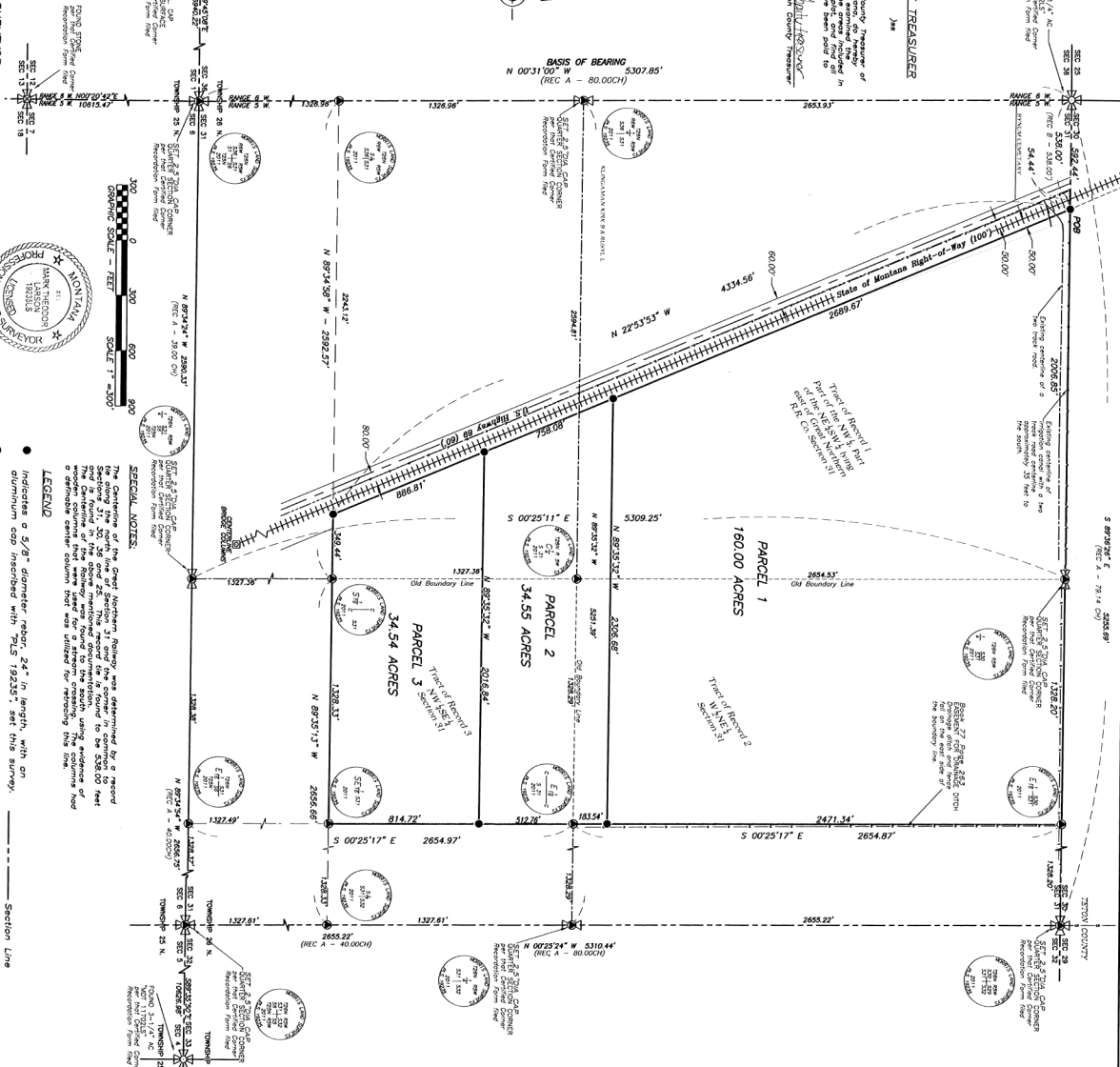

LEGEND

- Indicates a 5/8" diameter rebar, 24" in length, with an aluminum cap attached with PLS 192053, set this survey.
- Indicates a 5/8" diameter rebar, 24" in length, with a 2.5" diameter aluminum cap, set and description as noted
- Indicates found Aluminum Cap, size and description as noted
- Indicates a centerline of Great Northern Railway Bridge (herein)
- Indicates found Aluminum Cap, size and description as noted
- Indicates found stone monument

SPECIAL NOTES

The Contiguity of the Great Northern Railway was determined by a record in Section 11, 20, 26 and 28. This record is found to be 528.00 feet in length and 26.00 feet wide. The centerline of the railway was found to be 258.00 feet from the centerline of the survey. The centerline of the railway was found to be 258.00 feet from the centerline of the survey. The centerline of the railway was found to be 258.00 feet from the centerline of the survey.

SECTION LINE

Quarter Section Line

Section Subdivision Line

Boundary Line

Old Boundary Line

Highway Right-of-Way Line

Centerline of Existing Ditch

NOTES

The Basis of Bearing for the survey is referenced to a direct GIS measurement from geoidic north (using NAD 83, NAD83, CORS88) to the center of the survey. The survey was made by me or under my supervision and to the best of my knowledge and belief is true and correct.

The survey was made by me or under my supervision and to the best of my knowledge and belief is true and correct.

CERTIFICATE OF SURVEY

THE RELOCATION OF COMMON BOUNDARIES BETWEEN THREE TRACTS OF RECORD

PREPARED FOR  
Miller Colony, Inc.

BEING LOCATED WITHIN THE  
SECTION 31  
T. 26 N., R. 5 W., P.M.-MT.  
TERTON COUNTY, MONTANA

